

200 5,000 200 5,000 200

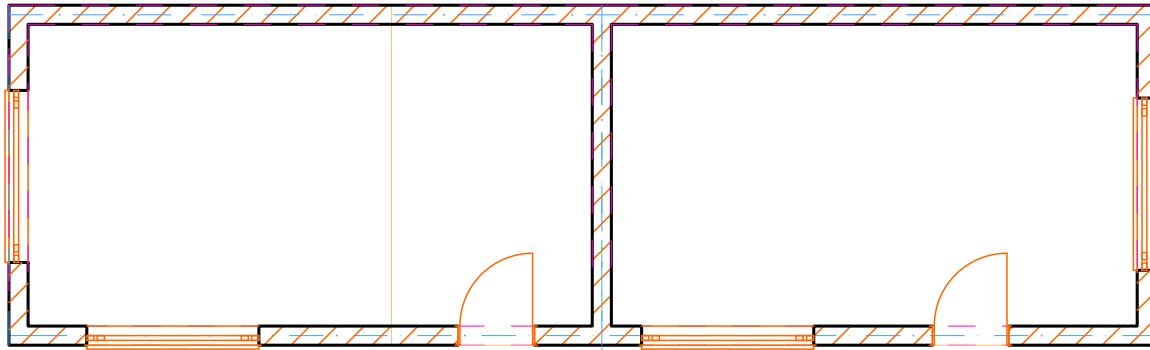

3,556



200 614 1,800 2,082 800 2,850 200 317 200 404 200 1,800 1,241 800 1,343 200  
 1,500 2,850 1,500 2,850

**STORE ROOMS FLOOR PLAN**

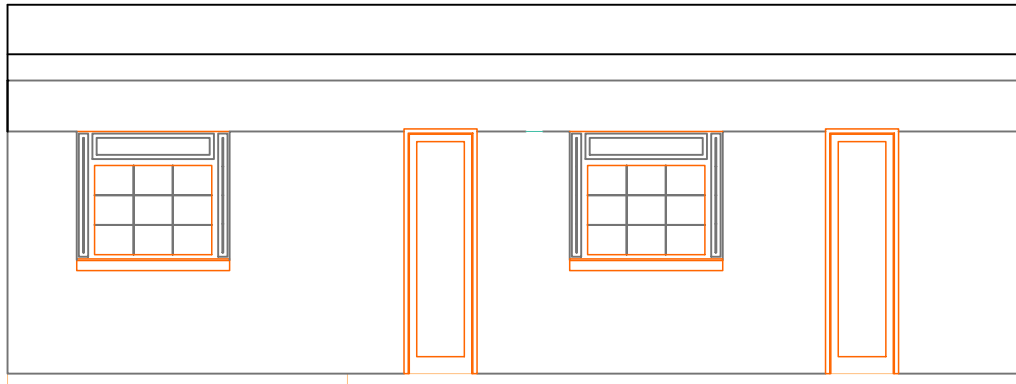

**FRONT ELEVATION**

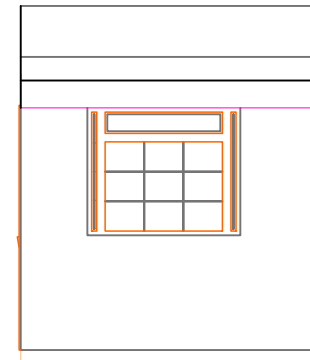

**SIDE ELEVATION**

- Notes**
- 1.All dimensions are in millimeters unless otherwise stated.The contractor to confirm measurements before work is commenced.Any discrepancy to be reported to the Architect.
  - 2.provide permanent ventilation above all doors and windows except bathroom and toilet doors.
  - 3.Provide damp proof course (dpc)bituminous felt to all walls at ground floor slab level.
  - 4.All drainage pipes passing under buildings and driveways to be encased in 150mm conc. surround.
  - 5.Sanitary works to MoH and local authority's regulations and requirements.
  - 6.Mechanical and electrical works to be done by qualified and registered personnel.Any conflict relating to their layout to be discussed before work is commenced.
  - 7.Electrical work to KPLCo.regulations.
  - 8.DPM to be 1000 gauge polythene sheet.
  - 9.All dimensions to be read from the drawing unless advised otherwise.
  - 10.600x200mm thick concrete beam to be incorporated so as to provide concrete surround for the 150mm diameter heavy duty p.v.c carrying the soil water to the conservancy

Project  
**THE PROPOSED STORE**

Client  
**KCAA**  
 client's sign.....

Architect

Dwg title **PLANS , SECTION & ELEVATIONS**

designed		drawn	
checked		approved	
date		date	
scale	1:75 1:100		