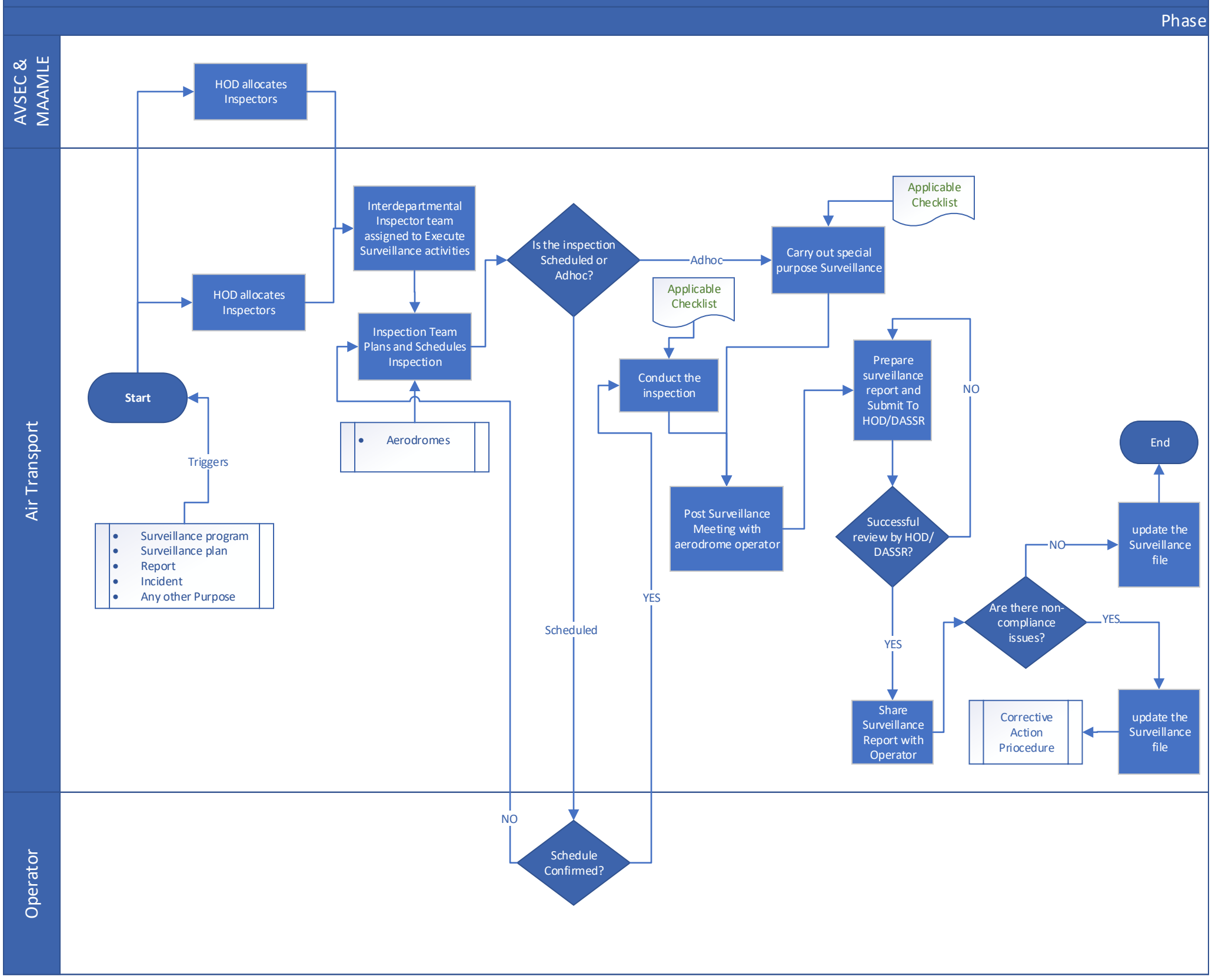Surveillance Obligation